

THE STATE OF SOUTH CAROLINA,
COUNTY OF Greenville

For true Collection See Affidavit
Book 15 Page 167

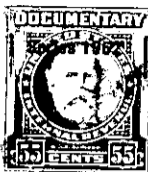

KNOW ALL MEN BY THESE PRESENTS. That 9
Cooksey Emery
in the State aforesaid, in consideration of the sum of one
hundred and other consideration Dollars
to me in hand paid at and before the sealing of these presents
by Carlton Durham
(the receipt whereof is hereby acknowledged), have granted, bargained, sold and released, and by these
presents do grant, bargain, sell and release unto the said Carlton Durham

all that piece, parcel or lot of land in Glassy mtn Township, Greenville
County, State of South Carolina in District 14 HI

2 Lots no 1893 & 264

In the sub Division known as Lake Lanier
and Designated on the plat of the said
subdivision which are on record in the
office of the Register of Mesne Conveyance
for Greenville County

The above described land is

M L Ashmore Del Tax Collector
Marsh
Greenville

the same conveyed to me by

on the 26 day of

1943 deed recorded in office Register of Mesne Conveyance for

County, in Book 275 Page 125

TOGETHER with all and singular the Rights, Members, Hereditaments and Appurtenances to the
said Premises belonging, or in anywise incident or appertaining.

TO HAVE AND TO HOLD all and singular the Premises before mentioned unto the said Carlton Durham
his Heirs and Assigns forever.